

FRONT ELEVATION

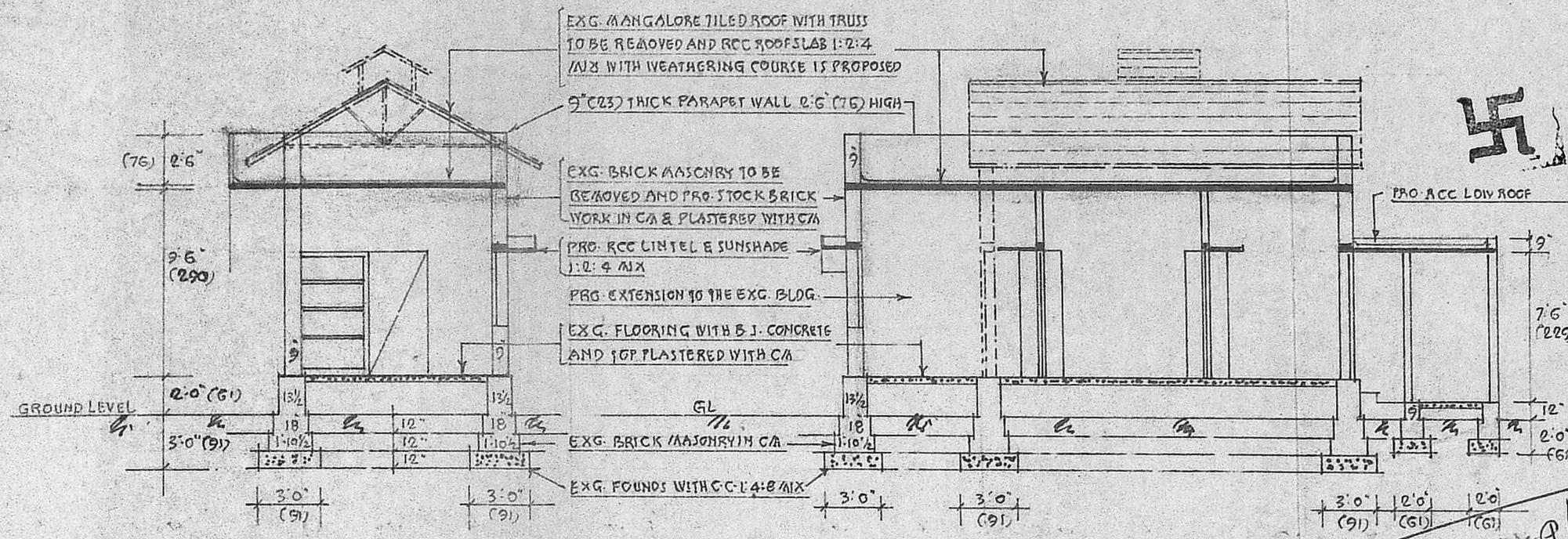

SECTION ON AA

SECTION ON BB

DETAILS OF JOINERY:-

D	DOOR PANELLED	3'-3" x 6'-6" (100 x 200)
D1	D.	3'-0" x 6'-6" (91 x 200)
D2	D.	2'-6" x 6'-6" (76 x 200)
W	WINDOW GLAZED	4'-0" x 4'-0" (122 x 122)
W1	D.	3'-0" x 4'-0" (91 x 122)
W2	D.	2'-0" x 4'-0" (61 x 122)
CB	CUPBOARD (RCC SLAB THRU)	3'-0" x 6'-6" (91 x 200)
J	RCC JALI	3'-0" x 2'-0" (91 x 61)

NOTE:-
 1. MEASUREMENTS IN BRACKETS ARE METRIC CENTI-METRES
 2. PLINTH AREA OF PRO. ADDITIONS & ALTERATIONS IS 348 SQFT.

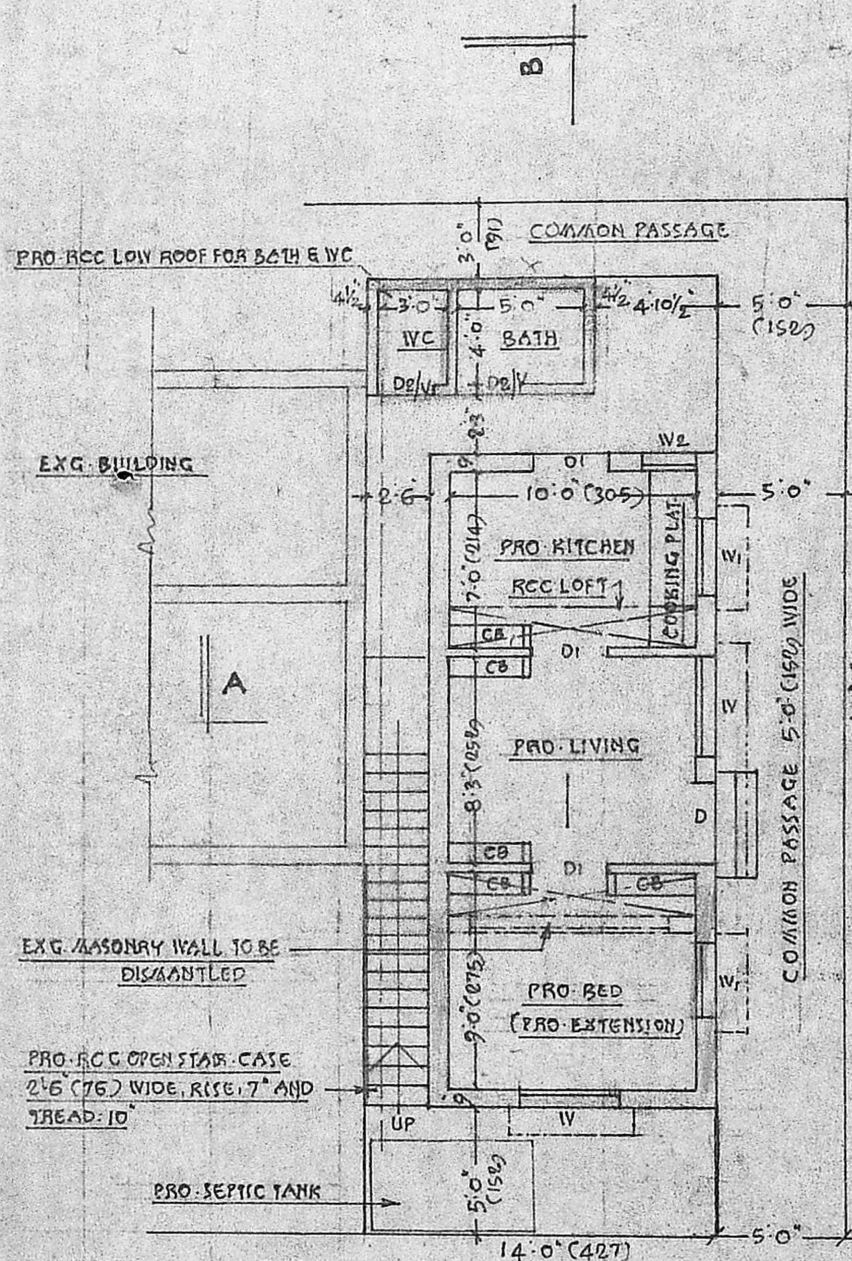

PLAN

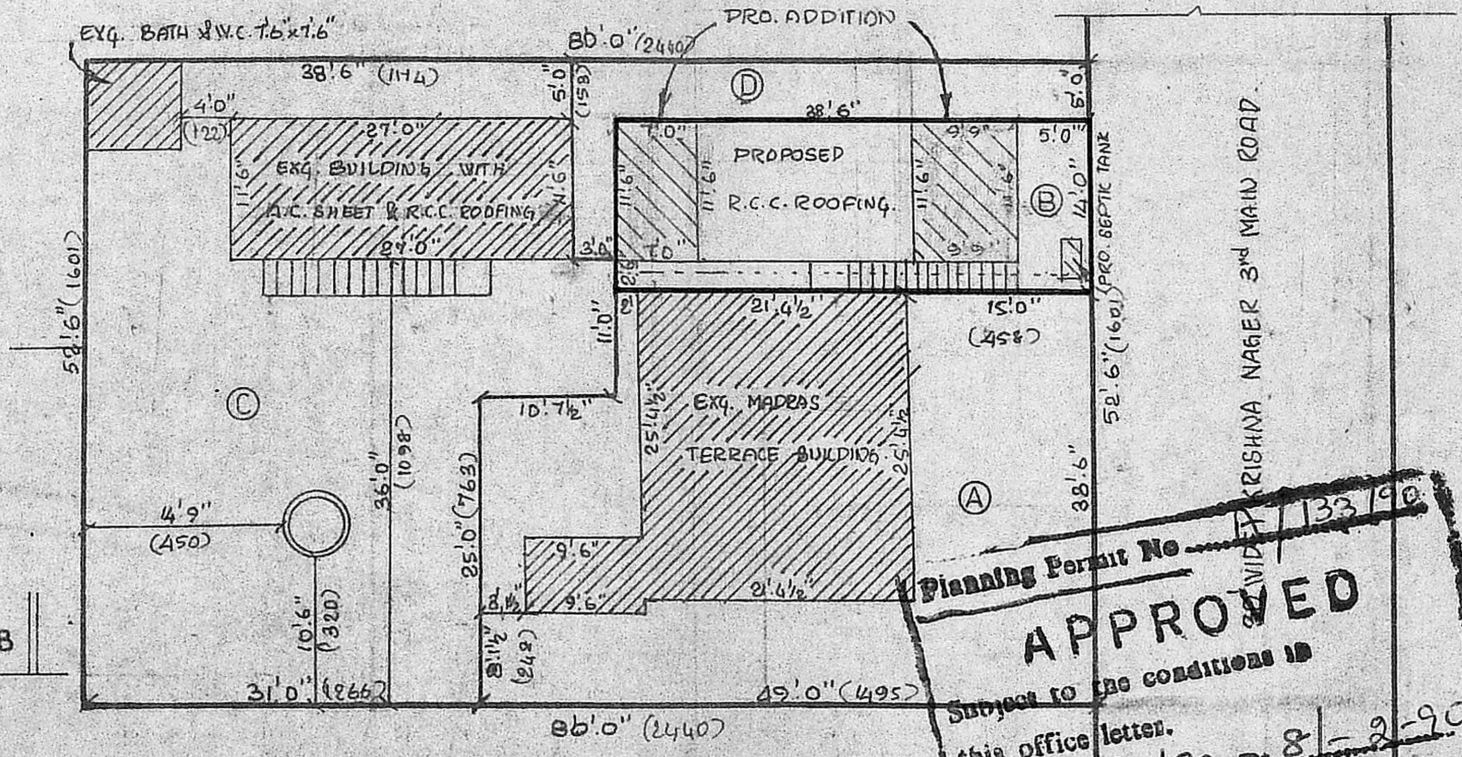

SITE PLAN. SCALE 1:16.

LOCATION PLAN (NOT TO SCALE)

KRISHNANAGAR 2ND MAIN RD.

SITE UNDER REF.

30'-0" WIDE KRISHNA NAGAR 3RD MAIN ROAD

TO CHROMEPET BLY. STN. MAIN ROAD BUS ROUTE.

Planning Permit No. 84/90
APPROVED
 Subject to the conditions in this office letter.
 No. 84/90 Dt. 8-2-90
 O/C T. 8/2/90
 FOR MEMBER SECRETARY
 MADRAS METRO DEVELOPMENT AUTHORITY

EXTENT A / 84 / 90

PLOT AREA FOR (A)	1551 sqft	144 M ²
PLOT AREA FOR (B)	539 sqft	50 M ²
PLOT AREA FOR (C)	1868 sqft	174 M ²
COMMON PASSAGE (D)	242 sqft	23 M ²
EXG. PLINTH AREA IN (B)	224 sqft	21 M ²
PRO. PLINTH AREA IN (B)	214 sqft	20 M ²

PROPOSED ADDITIONS & ALTERATIONS TO THE EXG. DWELLING HOUSE FOR SMT. JAYANTHI SRINIVASAN AT PLOT NO 18 PL, KRISHNA NAGAR 3RD MAIN ROAD, CHROMEPET, IN PALNASHI 8TH 307, 310, 312/1 & 312/2 OF HASANAPURAM VILLAGE, WITHIN PALLAVARAM MUNICIPALITY.

SCALE: 1" = 8'-0" (1:100)

OWNER: Jayanthi Srinivasa

P. Raymond Rubin, D.C.E.,
 CONSULTING ENGINEER
 DESIGN NO. 55, STATION ROAD,
 CHROMEPET, MADRAS-600 044,
 LICENSED SURVEYOR:-

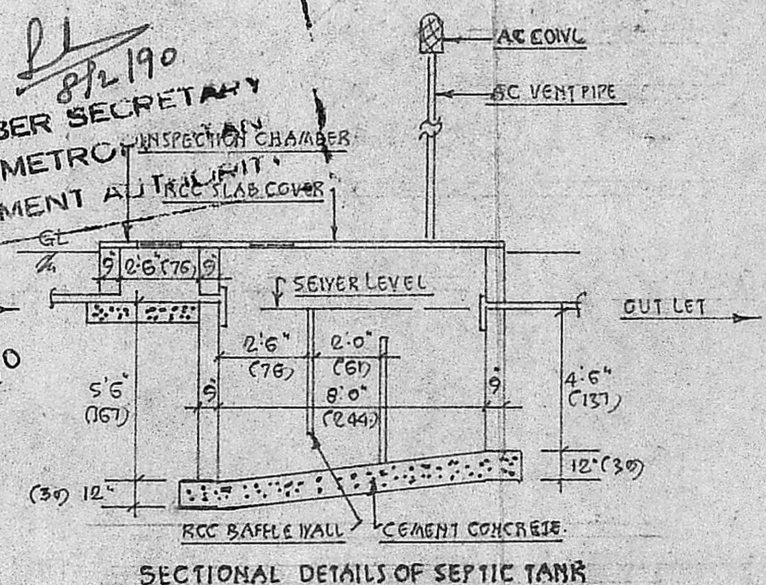

SECTIONAL DETAILS OF SEPTIC TANK